

Staff and students At a glance

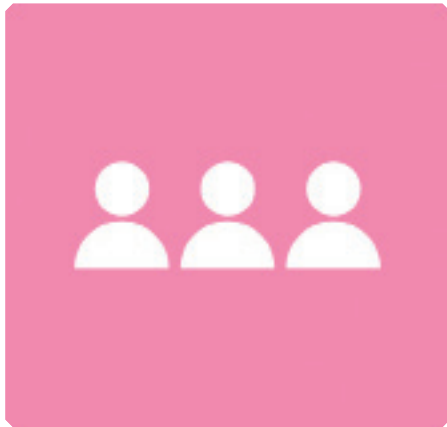

our staff coming from outside the UK. We have research staff from 56 different countries around the world.

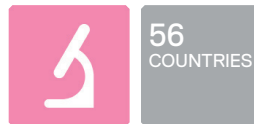

Science at the ICR is structured into eight research divisions.

Research Division	Head of Division
Breast Cancer Research	Professor Andrew Tutt
Cancer Biology	Professor Jonathon Pines
Cancer Therapeutics	Professor Raj Chopra
Clinical Studies	Professor Johann de Bono
Genetics and Epidemiology	Professor Richard Houlston
Molecular Pathology	Professor Janet Shipley
Radiotherapy and Imaging	Professor Kevin Harrington Professor Chris Nutting
Structural Biology	Professor Laurence Pearl

Staff



The Institute of Cancer Research, London, employed 1,108 staff at the beginning of the 2017/18 academic year.



The ICR is based at two locations in London – at Sutton and Chelsea. Around 65 per cent of staff work in Sutton and 34 per cent in Chelsea, with 1% not site based.



In 2017/18 we employed 234 scientific officers – technical staff who support research activities and work primarily in laboratories.



Almost 74 per cent of staff members were employed in research and 26 per cent were employed in corporate services.

Leadership Team

The ICR's leadership team consists of Professor Paul Workman, Chief Executive and President, Dr Charmaine Griffiths, Chief Operating Officer, and Professor Clare Isacke, Academic Dean.



We employed 80 clinical academic staff, who, as medically trained professionals, combine research with clinical duties.

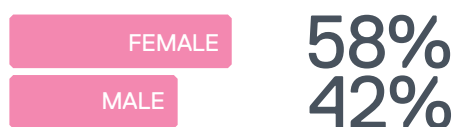

Some 58 per cent of staff at the The Institute of Cancer Research (ICR) are female, and 42 per cent male. We are a diverse organisation, with 30 per cent of



In 2017/18, we employed 200 scientific academic staff, comprising academic and staff scientist roles. Of these, 66 were Team Leaders.

Specialist staff – including bioinformaticians, statisticians and epidemiologists – accounted for around 38 staff, working across research divisions.

Staff and students

Continued

Corporate services at the ICR

The ICR's corporate services have 11 main functions.

Function	Lead
Institute Secretariat	Victoria Finney
Academic Services	Dr Barbara Pittam
Communications	Richard Hoey
Development	Lara Jukes
Enterprise	Dr Angela Kukula
Finance	Paul Norris
Human Resources	Mary O'Shea
Information Technology	Jeremy Harrington
Operations	Steve Surridge
Research Operations	Dr Fiona Hemsley
Scientific Computing	Professor Paul Jeffreys

Students

The ICR provides high-quality postgraduate courses for scientists and clinicians. We offer fully funded PhD studentships, two-year MD(Res) degrees for clinicians and an MSc in Oncology offered as a day-release course for clinicians.

Nearly 58 per cent of students are female and 42 per cent are male.

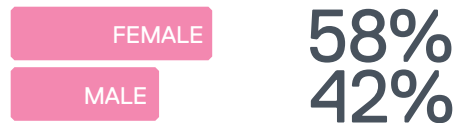

At the start of the 2017/18 academic year, there were 203 people registered on research degrees with the ICR – 159 PhD/ MPhil students and 45 MD(Res) students. In 2018, the ICR recruited 26 new fully funded PhD students.

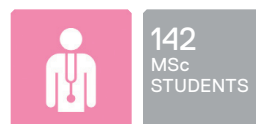

Over the 2017/18 academic year, we had 142 registered and active MSc students.